



Peter's Place

A Center for Grieving Children and Families

Comfort. Hope. Healing.

150 N. Radnor-Chester Road, Suite F 130 • Radnor, PA 19087 • Phone: 610-687-5150
• Fax: 610-687-5120 • Web address: www.petersplaceonline.org



Fall 2010

A Decade Ago, a Seed Was Planted

Letter from the Director

Dear Friends,

If you are reading this, you're helping to fulfill the mission of Peter's Place. You may be a grieving family member, a volunteer, a supporter, or a friend of someone who is involved here. But you have chosen in some way to face with courage the difficult subject of death and grief. In doing so, you are making the world a safer place for grieving children and families.

When I tell people of my work at Peter's Place, the most frequent response is, "Oh, how sad," or "I don't know how you can do that." If you speak of this place, you likely hear the same thing. Sadness is an enormous part of grief, but there is much, much more.

A decade ago, the Morsbach family experienced the tragic death of 10-year-old Peter. In the midst of the agony, there was something else. There was courage. Instead of turning their backs, some close friends had the courage, with the support of the family, to wade into the depths of what loss means to children and adults. Out of that Peter's Place was born. It's been almost 10 years now, and the small seed that was planted then has flourished.

We have an instinct to avoid pain, to turn away. Turning toward it is a conscious and active process. We steel ourselves and we face it, and when we look we see a richer and sometimes more beautiful landscape than we could have ever known was there. That landscape can reveal to us a meaning, a lesson about living and dying. And while that meaning will not take away the loss, it can show us a small gift within it.

Ask anyone who has spent time in grieving communities what treasures of the human spirit they have unearthed. At Peter's Place, light shines into closed-off places, previously unexplored. Ask the kids at Peter's Place if they've learned something positive about themselves and the world through their grief. You won't have to wait long before a small child affirms that she has become a much better friend, that a teen boy says he's learned about a sort of empathy or compassion he never knew existed.

"Like all explorers, we are drawn to discover what's out there without knowing yet if we have the courage to face it."

-Pema Chödrön



Cherish the Memories

Denise Paul, MA, CT
Group Coordinator

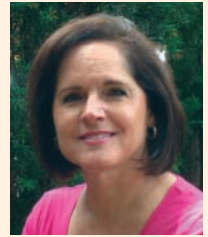

Memories are treasures that we hold dear to our hearts. In his book *Tuesdays With Morrie*, Mitch Albom quotes Morrie as saying, "Death ends a life, not a relationship." When an important person dies, one of the tasks of mourning is to convert the relationship with that person from one of presence to one of memory. Even though death is an unavoidable part of all our lives, it is a taboo subject. Historically, it has been easier to avoid the pain of death by brushing it under the rug and "moving on" with our lives, rather than dredging up past memories. However, not thinking or talking about it doesn't remove us from its power. Grief research has taught us that it is our precious memories that will sustain us as we navigate through life without the person that we love. Memories may elicit both happy and sad feelings, but if we allow ourselves to embrace a variety of emotions, including those that are painful, we will slowly begin to heal. Memories are valuable links that allow that special person to live on in our hearts.

At Peter's Place, children engage in activities in which they are gently encouraged to share memories of the special person who died. In doing so, they are affirming the value of the life that was lived and honoring the connection they had with that person. If a child is very young when their parent or sibling dies, they

continued on page 2

continued on page 2

***Cherish the Memories:
Continued from Front Cover***

may only have a few short years of memories to recall, so it is up to the adults in their lives to provide valuable information about the person who died. Children delight in hearing as many details that a loving parent, aunt, uncle, grandparent or older sibling can provide for them after the death of someone special. Relatives with a lifetime of memories can enrich a child's concept of the person who died by telling stories about the person that occurred even before the child was born.

There are several ways in which memories can be stimulated for children. Here are a few examples:

- Model the expression of your own feelings and memories.
- Encourage the child to teach you about some of his/her own memories.
- Provide the child with keepsakes that belonged to the person who died. Make a Memory Box for those treasures.
- Include the child in the funeral ritual.
- Talk about experiences the child had with the person who died.
- Display photos of the person who died and look through photo albums together.
- Visit places of special significance that stimulate memories.

Our Mission

Peter's Place provides a safe and supportive environment for grieving children and families and acts as a community resource to foster understanding of the effects of death and grief.

Letter from the Director: Continued from Front Cover

This year, a child in Chester discovered that he could have a closer bond with his mother by bravely deciding to talk openly with her about the death of his father. Bereaved parents affirmed for one another that their children's memories lived on through the concerts, golf outings, photographs, scholarships, fundraisers, and conversations. Teenagers whose parents died learned that they had the power within themselves to overcome obstacles they would never choose to take on. But they have done so, and in the process discovered wisdom about themselves and the world that will serve them throughout life. By the time you read this, a few will have traveled out west to literally climb a mountain with other grieving teens.

In these pages you will read from Tony Morelli about how grief and people are transformed in the safety of Peter's Place. You will hear from Denise Paul that attending to memories, rather than pushing them away, can allow us to continue our cherished relationship with someone who has died. A piece from Cara Magrogan celebrates a student in a school outreach group who empowered his grieving peers by telling his own story.

When the founders of Peter's Place chose, in 2001, not to turn away from Peter's death, but to turn toward it and help others in his memory, a seed was planted. That small seed of courage has flourished, with the nurturance of thousands of friends. Thank you for being one of them.

*Carrie Miluski, MS, CT
Interim Executive Director/Program Director*



In Their Own Words: Outreach

Q: Why did you want to join this group?

- "Because I needed to share the death with someone. I couldn't just hold it in." **-Diamond, 10**
- "Because we love our mom and dad." **-Angel, 7**
- "So I could get my feelings out and be around people who feel how I feel." **-Rose, 12**
- "I realized without help I was always going to feel alone." **-Stephanie, 11**

Q: What did you like about the group?

- "We do activities that take away the sadness." **-Marissa, 7**

Peter's Place By the Numbers Outreach Program Highlights 2009-2010

- **152 grief support programs at area schools** and community agencies established through our Outreach program (nearly double the programs from the previous year)
- **13 eight-week support groups** in local schools
- **1359 children** received off-site grief support programs and **489 professionals** received training in children's grief support (a 300% increase in numbers served from the previous year)
- Average rating of in-school peer support groups: **9.8/10**
- **100% of children felt better** at the completion of their in-school group: 66% reported feeling much better while 34% said they felt a little better

Helping Grieving Children Find Their Voice (and sometimes inner author, too)



Cara Magrogan, LSW, CT
Outreach Specialist and Intake Coordinator

On this page's sidebar, you'll find a story written by Tre'Quan, a 5th grader who participated in a Peter's Place in-school grief group in Chester. When reading "My Worst Day Ever" some readers are overcome with sadness and can't finish reading without wiping away tears. Many people sit quietly, unable to speak for a few moments. But when Tre'Quan read his story aloud to his group last spring – a group of 10 other students from his school who had also experienced the death of someone significant in their lives – no one cried or felt sorry for him. What they felt was a sudden awareness that they were not alone. Relieved. Less confused. They were empowered to find their own voice, to speak aloud the thoughts and feelings that they had held inside. And so they did.

It was the third session of our eight-week group. Our graduate intern Tony Morelli and I realized that no matter what we tried, the group wasn't really opening up. We'd tossed the question ball around, made grief pies (paper plate "pies" made up of different-sized "slices" of feelings) and played the homemade Grief Candy Land. While the group seemed to enjoy and participate in the activities, there was a palpable feeling that there was so much more waiting to be said.

Suddenly, Tre'Quan asked his counselor, "Can I go get my story?" and as he darted out of the room to his class, she turned to us with a brace-yourself-wait-until-you-read-this look on her face. When Tre'Quan returned, he stood in front of the group gripping his paper with both hands, his trademark smirk/smile on his face, and began to read aloud bravely. When he finished, he simply sat down, and for a few moments everyone held the silence, staring at the floor or their desks. Then, one by one...

"My little sister died when our house caught on fire. I was scared and ran outside. I would give anything to run back inside and save her."

"My brother died of cancer. He was so thin when he died, he didn't look like himself at the funeral."

"My dad was shot."

...the group members started to find their own voices, sharing things that they had never uttered aloud to anyone before. Feelings of guilt, shame, anger or embarrassment that nearly all grieving children too often hold inside. There is no way to describe the power and energy in the room during times like this. As a clinician who lost her mother at age 10, it's not a sad or shocked feeling that comes over me, but an immense feeling of pride, awe and continuous amazement at the strength and resiliency of grieving children.

There is no special secret to the Peter's Place in-school groups. Through games, art projects and other creative activities, the goal is to normalize an experience that's more common than we are comfortable with. We don't try to take away the pain and sadness of a child's loss, but rather remove the stigma and shame that prevents them from talking (or writing) about it. And once we are able to accomplish this, once a child is able to find the voice that was always in them just below the surface, the healing begins.



My Worst Day Ever

By Tre'Quan



*Too soon my daddy,
you had to go
We search our hearts
but we don't know.*

My name is Tre'Quan and my father died when I was 10 years old. When he died it was hard for me to understand. The day started by riding in the funeral car. Everybody was very sad including me. It was so hard for me that day. It was raining and cold. The world was different after that day.

When we got there my mom was already there. The casket was black. The suit my dad was wearing was black, with a red tie. I didn't want to go up to the casket but I had to tell him I love him. The preacher prayed for me and my sisters.

After the ceremony we all got in the car and went to the cemetery. When we got to the cemetery, we all told him we love him. When they lowered him in the grave I started crying harder.

After the funeral we had a big dinner. We had chicken, mashed potatoes, rice and ham. But my mom was still crying so I went up to her room and tried to make her stop crying. After dinner we all sat around his bed and prayed for him. Me and my sisters wrote a poem called too soon my daddy. That is why it was my worst day ever.



Tre'Quan poses after making a memory box during his Peter's Place in-school group.

2009-2010 DONATIONS

contributions received since 2009 newsletter

Peter's Place is ever grateful to all of our contributors who make our programs possible.

Oak

\$10,000 and Over

James and Elinor Buck
Connelly Foundation
John and Linda Cummiskey
The Davenport Family Foundation
Susan Maguire
The McLean Contributionship
Elizabeth R. Moran
The Scholler Foundation
Thomas J. Paul, Inc.
The Zisman Family Foundation

Sycamore

\$5,000-\$9,999

Mr. and Mrs. J. Mahlon Buck, Jr.
Dewey Family Foundation
First Cornerstone Foundation
Dominic and Janet Genuardi
Larsen Foundation
Joanna McNeil Lewis
Lily Foundation
Jamie Maguire
The Maguire Foundation
Neighborhood League Shops
Foundation, Inc.
Rosemary Hagggar Vaughan Family
Foundation

Walnut

\$2,500-\$4,999

ADAM
Church of the Redeemer
Christopher and Allison Henderson
John Kelly (Kel-Moga
Golf Tournament)
Jim Macaleer
Eleanor Morsbach and
Gilbert Godin
Iliana Strauss
Victory Foundation

Chestnut

\$1,000-\$2,499

The Ackerman Fund of the Cape
Cod Foundation
Bray Family Foundation
Robert and Susan Burch
Chubb Charity Challenge
Mr. W. Morgan Churchman, III
Richard and Mary Emrich
Estate of Ruth L. Hardin
Fox & Roach Charities
General Wayne Elementary School
Gladwyne Presbyterian Church
The Glenmede Trust Company, N.A.
Bill and Amy Haines
Gale Hoffman
Jack and Graceann Hoopes

Mr. and Mrs. Richard C. III
Johnson and Johnson
Ed and Netchen Kaier
Judy Krischker
Leg Up Fund
Mary Elizabeth McAndrews
Mary Patterson McGrory
Robert and Jane McNeil
Scott and Karen Moon
Richard Morsbach and Sarah Brown
Evans Pancoast
Pennsylvania Trust Company
Glenn and Robin Pew
R. Anderson and Daria Pew
Prudential Fox & Roach Realtors
Bryn Smythe and Jack Reuben
St. David's Church
United Way of Southeastern
Pennsylvania
Andrew and Lee Walsh
Wayne Sporting Goods
Lars and Lisa Williamson
Jeff and Janine Yass

Willow

\$500-\$900

Francis and Frances Abbott
Addis Group
Altus Partners
Anonymous
Anonymous
Mr. and Mrs. James Ashton
Robert Beland
Jay and Kathleen Bellwoar
Beneficial Bank
Benjamin Shein Foundation for
Humanity
The Hannah and Paul
Bernstein Fund
Tony and Dede Brown
Walter and Susan Buckley
Walter Buckley, Internet Capital
Group Operations, Inc.
Glenn and Nancy Dever
Mark T. Dombrow
Barrie and Dana Duffield
Bruce and Peggy Earle
Robert and Susan Fahey
Matthew and Marie Gantz
Garretford Elementary School
Deborah Mohr Geffken
Thomas and Anna Gerrity
Leila Gordon
Jeffrey and Jane Hall
Robert and Joanie Hall
Mr. and Mrs. S. Matthew V.
Hamilton, Jr.
Kevin Higgins
The Honickman Foundation
Warren and Melissa Ingersoll
Kiwanis Club of the Main Line
George Marks and Cristina Roa
Merrill Lynch

Neubauer Family Foundation
Arthur and Gail Pasquarella
James and Denise Paul
Bob and Kristen Prachar
Radnor High School
Alan and Louise Reed
Laura and Ralph Riedel
Bruce Robinson and Anne O'Neill
Bryan and Krista Rogers
John and Lauren Royer
Mitchell D. Scheier D.M.D.
Dutch and Nancy Schwertner
Marjory C. Schwertner
Gail I. Sezna
Henry and June Smith
Steven Sugarman
Pamela J. Townsend
Gordon and Diana Wilder

Birch

\$250-\$499

Keith Ablow
F. Scott and Bobbie Addis
Bob and Ann Alexander
Jim and Julie Alexandre
Paul and Melissa Anderson
Frani Aufiero
Jeffrey and Tisa Baena
Virginia Baltzell
Mr. and Mrs. Scott Belair
Dennis and Gwen Bianchi
Dr. and Mrs. Francis Bonner, Jr.
Larry and Cindy Borger
Andrew Camerota
John and Elizabeth Castleman
Denise Chaplin
John Chew
Nicholas and Kathleen Chimicles
George Connell
Kathleen Coupe
Steven Cox
John and Barbara Cranford
Susan T. Deakins
William and Donna Deasey
Matthew and Debra Delaney
Martin and Kit Dempsey
Kathleen Denis
Frank and Lorrie DeSimone
Abby Dipietro
Eric and Suzanne Emerson
Ann T. Field
Dodi Fordham
Maurice and Kathleen Fox
Kevin and Heather Gallagher
General Wayne PTO
Cynthia and Peter Giamalva
Lisa Gillin
Glenolden School
Frances Gray
Philip and Ellen Guidi
Richard and Brita Gwinn
Missy Halberstadt
Dr. and Mrs. Robin D. Harshaw
Ms. Beverly S. Hattersley
Robert and Patricia Hattori
Brooke Hayward
Andrew and Alyson Hoffman

The Hoffman Family Foundation
Troy and Katrina Hottenstein
Kenneth and Millicent Hull
Kersten and Francis Humann
Charles J. Ingersoll
Mr. and Mrs. Paul M. Ingersoll
The Agnes Irwin School
Craig and Margaret Johnson
Annabel Kerin
Patti and Tom Kiely
Karen Kovich
Michael and Barbara Krancer
John and Joann Ladden
Lauren Laub
Maurice Lee
Ted and Lindsay Leisenring
William and Veena Loftus
Allison P. Mackie
David and Lisa Mallach
Wade L. McDevitt
George and Betsy McFarland
Keith B. McLennan
John and Sharon McNamara
Missy and Bob McQuiston
Lynn McReynolds
James and Ginny McWeeny
Anthony F. Morelli
Anders Nasman
Oranges & Lemons LLC
Katherine Piccinnini
Leo and Eve Pierce
Karen Rodgers
Sarah W. Starkweather PTO
Gerry and Kathy Schaafsma
Spencer and Heidi Scharf
Bob and Anne Schuster
Seibert Family Foundation
Gregory and Iris Shea
Martin and Ann Snyder
Samuel and Melody Soopper
Jim and Karen Stahl
Len Switliski
Allan Syphers
Daniel and Amy Tiernan
Mr. and Mrs. David T. Videon
Robyn Walsh
John and Jenny Ward
Alan and Noele Wein
Daniel and Cynthia Wolcott

Maple

Up to \$249

Bannard P. Ackerman
Andrew and Amy Agger
Tom and Susan Alexander
Allstate Insurance
A.R. and S.C. Andersen
Steve and Chelsea Anderson
Anonymous
Anonymous
Anonymous
Anonymous
Anonymous
Ann Arader
Pierce and Cynthia Archer
Joseph and Joanne Baillie
Charles and Louise Baker

Anna Balfour
Marilyn Baltus
William and Anne Barker
David and Gwynne Barnes
Larry and Nan Barton
Siobhan Bayle
Jeffrey Bell
David and Shawn Bellwoar
John and Marilyn Berberich
Steven and Ilene Berman
Julie and Whit Beverly
Tim Bickhart
Elin Bierly
Mary Anne Bogie
Patrice Lightcap Bolan
Richard C. Boothby
Theresa Booz
Robert Borenstein
Amy Jo Bennett Borst
Andrea Bosbach
Tronya Boylan
Ms. Rebecca Bradbeer
Nora Brady
Stephen and Cynthia Brauer
Benjamin and Catherine Breskman
Francine Bright
Dorothy Cole Briscoe
Bristol-Myers Squibb
James H. Bromley
Wendy and Gary Brooks
Jeffrey and Eileen Brown
Roann Brown
Stephen and Susan Brown
Kevin and Lisa Buraks
Charles and Amanda Burch
Kathleen Burke
Stephen and Gretchen Burke
James and Christine Caine
Charles and Sherri Cairns
Jeff Caplan
William and Cynthia Carey
Carroll's Office Supply and
Furniture Co.
Carty Eye Associates, LTD
Hilary Chentow
Child Guidance Resource
Centers, Inc.
Carol M. Chou
Steven and Kathleen Chuey
Susanne Cianfaro
William and Cynthia Cline
Catherine Clinton
Mr. and Mrs. Peter T. Cocchia
Beth Ellen Cohen
Renee Cohen
Ellen Singer Coleman
Robert Colonna
Conlin's Copy Center
Donna Conneen
William and Mary Copeland
Steven and Leslie Coren
Kathleen Coyne
Ellen I. Criswell
John E. Crowther
James and Karen Cruickshank
Judith M. Culbertson
Alice B. Cullen
James and Doreen Cunningham
Anne M. Curran
Customink.com
Thomas and Darlene Daggett

Karen Dalbey
 Ralph and Francine D'Angelo
 Maria Dantis
 Harold and Eleanor Davis
 Paul Deangelo
 Christine De Bonis
 Frances Decker
 Delaware County School Counselor
 Association
 Gerard and Lou DeLisser
 Ian and Karen Dickson
 Lori Ann Diguardi
 Direct Link Marketing
 Rob and Wendy Donaldson
 Joseph and Kathy Donnalley
 Marianne Dougherty
 Madeleine Douglas
 Eleanor Duda
 Rob and Jennifer Dudley
 Mary E. Dunn
 Louise Dusinberre
 Timothy and Jane Dwyer
 Amir and Maria Ecker
 Timothy and Mary Elderidge
 Tracey B. Ellenbogen
 Episcopal Academy
 Charles and Karen Ernst
 John and Carolyn Esbenshade
 Kristin Fahey
 Brian and Priscilla Fenlin
 Rachelle D. Ferrante
 Liz Finley
 Adam and Anne Fischer
 James and Ellen Flatt
 John and Ellen Flynn
 Michael and Lisa Fogel
 Kamran and Sara Fouladi
 Bonnie Fox
 Mark and Kathy Fox
 Thomas and Alexandra Frazier
 Todd and Kim Frederick
 Joan Frederico
 Mona Fresta
 Andrew and Lori Friel
 Mr. Lawrence A. Fullerton
 Diane Gabrielli
 Brook Gardner and Jodi Spragins
 Bernadette Gaudio
 Elise Gaul
 William D. Gericke
 Patricia R. Giangulio
 James and Dina Gibson
 Give With Liberty
 Peter Godfrey
 Kim Gradisek
 Mary A. Greco
 Jefferson and Mary Green
 Mark and Bella Greene
 Tucker Gresh
 Edward Gretz
 Michael Gross
 Scott and McCall Growney
 Adam and Mindy Gusdorff
 Margaret Haines
 John and Casey Hamblett
 Pamela Hamilton
 Doug Han
 Rachel Hancock
 Mary Yvonne Hanrahan
 A. Brooks and Margaret Harris
 Gordon and Kathleen Hart
 David and Christine Hartzell
 The Haverford School
 Michael and Allison Hayden
 Beth Hayes
 Michael and Suchinda Heavener
 Kimberly Heffner
 Marybeth Henry
 Mr. and Mrs. Stephen P. Herbert
 Mrs. Lynn Hernandez
 Brenda Hess
 Beth Hines
 Margaret and Michael Hino
 Toby Hoden and Nancy Ameen
 Debra and Jeffrey Hoffman
 Herbert and Susanne Hoffman
 Timothy and Nancy Sue Holland
 Charles and Elizabeth Hottenstein
 Scott Hottenstein
 Allyson Hotz
 Judith A. Howard
 Thomas and Michelle Howard
 Whitney Hubbs
 Joseph and Louise Huber
 Shirley Hunter
 Elizabeth Ingersoll
 George and JoAnn Jenkins
 Robert and Julie Jensen
 Joyce Vottima Jeuell
 Ashton Kahn
 Andrew and Maria Kalilec
 Mr. and Mrs. David E. Kaslow
 David and Linda Kaufman
 Howard Kaufold and Paula Singer
 Ms. Glenna LaSalle Keene
 Marie Kelly
 Maureen Kelly
 Carol Kessler
 Cynthia Kienzle
 Randy Kienzle
 Benjamin Kimmel
 Glenn and Jill Kitterman
 Micah Knapp
 Tasha Knob
 Rena Kopelman
 Roman and Laura Koropecy
 John and Kerry Kostenbauder
 Peter and Lara Krawchuk
 Kristen Kucharczuk
 Jacqueline S. Lacinski
 H. Ross and Diane Lambert
 Elisa M. Lang
 Ralph and Carolyn Lanza
 Joanne Leasure
 Leslie Lefer
 Carrie A. Lehr
 Walter and Susan Lenhard
 Terri Leone
 Rochelle Levy
 JoAnne Levy-Lamoreaux
 James and Karen Leyden
 Lincoln Financial
 Justin and Janet Long
 Ami Lonner
 Laura Lowman
 Charles and Joyce Lundquist
 Madison Lundquist
 Megan Lundquist
 James Mack and Debra Kurucz
 James and Margaret MacKenzie
 James F. Madden
 Sheila Madden
 Wynn W. Madeja
 Francis J. Magrogan
 Carl Marcus
 Teresa and Joe Marliano
 Marcia Martin
 Susan Martindale
 Joseph Mason
 Christine Denise Maurer
 John and Jeanne May
 Rosemary McBride
 Joseph and Deborah McCabe
 Diane McDonald
 Eric McCollom and Christie
 Gonzalez
 Ms. Grace C. McCollum
 Susan McConnell
 Daniel and Teresa McCormick
 Ady McGowan
 Robert and Carolyn McGrory
 Tom and Megan McHugh
 Fabiola McLaughlin
 Berni Stevens McManus
 Andrew and Heather McMeekin
 Mary McSherry
 Shelley Meenan
 Terry and Karen Merkle
 Rick and Catsy Michell
 Robert C. Jr. Mickle
 Cathy Miller
 Peter and Karen Miller
 Peter H. Miller
 Mrs. Ann Mims
 Sheila Modglin
 George and Sarah Mohr
 Tricia Monsell
 Carol A. Montgomery
 Michael T. Montie
 Deborah Moran
 Terri Moran
 Jane Morhard
 Louis and Renee Morsbach
 Kristine Mueller
 Kathy Mullaney
 Mark and Jeanne Mulvanerty
 Mrs. Nyaguthii Mondo Murage
 Patrick and Thompson Mutchler
 Eileen Myers
 Robert Myers
 Jeffrey Nachman
 Michael Nachman
 Henry and Cathy Nassau
 Randy and Ilene Needles
 Laurie Nelson
 Jennifer Newhall
 Ms. Suzanne Hunter Nicholson
 Scott and Sandra Nissenbaum
 Ms. Patricia Noble
 Dr. and Mrs. R. Barrett Noone
 Barbara K. Norwitz
 Bridget M. Nurock
 Gerry and Trish O'Brien
 Irene O'Donnell
 Betty R. Ogren
 Sean and Cathy O'Hara
 John and Elizabeth Oliver
 Suzanne Olson
 Suzanne O'Neill
 Open Connections, Inc.
 Mr. and Mrs. Ralph K. Packard
 Mrs. Joseph M. Paiva
 Patricia Panzo
 Kathleen Papa
 Mr. and Mrs. Donald W. Parker
 Richard C. Parker
 Leigh Partridge
 Laura Patterson
 John and Susan Pattinson
 Edward Paul
 Bonita Boyer Pearsall
 Jane G. Pepper
 Frederick and Anne Peters
 Catherine Piasecki
 Linda Pillion
 Polished Fingers and Toes
 Stephanie Polumbo
 Andrew H. Porter
 Marian Powell
 Barbara and Rick Press
 Christopher and Debra Pusak
 Joelle Quinn
 Shannon Ragazzone
 Paul Randolph
 Patricia Rasmussen
 Carrie Ray
 Susan Read
 Catherine Renehan
 Stacey A. Rhoads
 William and Mary Rich
 Kathy Richards
 Cynthia V. Rietz
 David and Maridel Rippy
 Randolph Roberts
 Beth Robisch
 Caro Rock
 Danielle T. Rodgers
 Bruce and Karen Rodio
 Kevin and Cheryl Roller
 Richard J. Ross
 Ann M. Rothman
 Kevin and Nadine Rudd
 Daryn and Leanne Rush
 Sylvia A. Russianoff
 Daniel and Andrea Russoniello
 Edward and Jane Ryan
 Jack and Eileen Ryle
 Jodi Sandos
 Blair Sands
 Stephanie K. Sarafinas
 Nina Saunders
 Robert and Cynthia Savett
 Stephen and Linda Scheuerle
 Robert and Sally Schwabe
 Anne Schwenk
 Liz Scott
 Randall and Sharon Scott
 Herbert Seifert
 Tom and Tiffany Selig
 John and Karen Sellman
 Anastasios and Nikki Serafim
 Michael Settani
 Pranjal Shah
 James Shaner and Deb Jette
 Sally and Peter Sharkey
 Kathryn Shaw
 Richard Shaw
 Susan Shea
 Daniel and Judith Sherry
 Jamie Shipon
 Christine Simms
 Simone Collins, Inc.
 Franco and Suzanne Sirkin
 Mr. John Skarbak
 Bob and Paige Skelly
 Janet Wilson Smith
 Karen Smith
 Kristen Smith
 Sidney and Mary Smith
 Joseph and Jane Somers
 Basil A. Soutos
 Cheryl Sparks
 Elizabeth B. Speers
 Veronica Stanley
 James Staples
 Mr. and Mrs. Edward Steidle, II
 Alicia Sterling
 John and Christine Stoddard
 Patricia Stokes
 James and Elena Stowell
 Regina Sullivan
 John M. Surotchak
 Doug and Jeanne Swope
 Mandy Swope
 Steven and Jacqueline Szafara
 Mary Tague
 Matthew and Julie Tewksbury
 Wayne and Linda Thompson
 Richard and Kimberlee Tonetti
 Michael and Jennifer Trachtman
 Cynthia Turek
 Jimmy and Ginny Unger
 Mr. and Mrs. Douglas Ross Veasey
 Andrew and Irene Vecchione
 Deborah Veraldi
 John and Lynn Wagner
 Katelyn Walker
 Lewis and Ellen Walker
 Kate Wallace
 Marria L. Walsh
 Patrick and Gretchen Walsh
 Joseph A. Walsh
 Carolyn Walter
 Helene Warchol
 William and Lee Warden
 Nancy Warren
 Alexander and Jane Wasilov
 Joseph and Jolly Waterman
 Timothy Waterman
 David and Tina Webb
 Raymond and Joanne Welsh
 Jennifer Wessels
 West Chester University
 Patricia Wiggins
 Bob and Caroline Wilford
 Tom and Courtenay Willcox
 Carter and Virginia Williams
 Craig and Kristen Williams
 Ms. Jo Ann Tabas Wurzak
 Stephen Yarnall and Libby Mapes
 Katie Young
 Dennis and Carla Zajac
 Paul F. Zeits
 Scott Zelov
 Mr. and Mrs. Steven R. Zodtner

Peter's Place makes every effort to recognize all of our contributors. If your name is listed incorrectly or omitted, please notify us and the correction will appear in the next newsletter.

Gifts in Memory of

Bill Boylan	John McCollum
Sharon Rytman Borenstein	Michele McLennan
Marie Bratsis	Michael K. Moran Sr.
Brian Breskman	Peter Morsbach
Christopher Baker Brooks	Joseph M. Paiva
Roland Brown	Kim Paro
Matthew Chaplin	Eric C. Paynter
Frank Culbertson	John J. Piccinni
Mr. Jan Michael Dacanay	David Jacob Rietz
Michelle Deasey	Paul T. Rodgers
Michael Dipietro, Jr.	Rick Samaha
Daniel Dougherty	Rachel Savett
William Doherty	Emily Schuster
Andrew Fox	Jenny Soisson
Joseph Fresta	Alexi Soutos
Renee Greenberg	Robert M. Speers, Esq
Ethan Halberstadt	Jack Staples
Richard E. Hall	John Swope
Matthew Hancock	Timothy Wagner
Ryan Hanrahan	Sam Walter
Tracy Hottenstein	Michael and Rhiannon Wasserman
Gerry Kelly	Neal Welsh
John "Kel" Kelly, Jr.	Alec Williamson
Bob Krischker	Michael "Moga" Zadroga
Carter Mannion	Susan Zeits
Dr. George Marzelli	

Gifts made in Honor of

Roann Brown	James and Denise Paul
Nancy Curran	Robin Pew
Helen Mulvaney DeValente	Lissa and Jan Piercy
Nancy Dever	Kristen Prachar
Dragon Divas	Jane Preston
Mr. Craig Edfort	Elana Rudnick
John and Billie Jean Fisher	Sally Schwabe
Mr. and Mrs. J. Gdowik	Gordon and Barbara Shelton
William E. Gericke	Scott and Evelyn Shreve
Andrew Gillis	Bryn Smythe
Allie Hoffman	Christine Stoddard
Melissa Ingersoll	Mr. and Mrs. Jim Vaules
Ruth Leach	Stephen and Vicki Ward
Robert and Rosemary Montgomery	Ray and Betty Weirauch

Gifts made in Kind

333 Belrose	Meridith's Bistro
ADAM	Scott and Karen Moon
Bar Ferdinand	Eleanor Morsbach
Blue Horse Boutique	Neuropharm Group
James and Elinor Buck	Patrick O'Banion
Buckman's Ski Shop	Suzanne Olson
Tory Burch	James and Denise Paul
Club La Maison	Thomas J. Paul, Inc.
Oron Daskal	Daria Pew
Glenn and Nancy Dever	Robin and Glenn Pew
El Camino Real	Play It Again Sports
Focus Fitness	Bob and Kristen Prachar
Dodi Fordham	Prestige Salon
Debbie Geffken	John and Lauren Royer
Leila Gordon	Kelvin Scenica
Jeff and Jane Hall	David Silvera
Brooke Hayward	Peter Smith
Allie Hoffman	Bryn Smythe
Katrina Hottenstein	Allison Sobel
Dietrich Kessler	Stephanie Thompson
Jack Ladden	Viking Cooking School
Michael Ladden	Vino Restaurant and Lounge
Ted and Lindsay Leisenring	Andy Walsh
Liddy Lindsay	Whitford Country Club
Julie Manning	Libby Yarnall
Jane McNeil	Yaupon Therapeutics, Inc.



Peter's Place helps out at Camp Erin—Philadelphia 2010. L to R: staff member Carrie Miluski, volunteer Pat Miller, staff member Cara Magrogan, graduate intern Tony Morelli, volunteer Kathy Sheffler-Collins.



A group of 11 to 13 year olds on their last night of the year at Peter's Place.



Staff member Cara Magrogan presents "A Father-Daughter Perspective on Loss" with her father Frank (also a social worker) at the Association for Death Education and Counseling's 2010 annual conference.

With Gratitude...

Peter's Place is an organization with a small staff but a huge impact. Our broad reach is made possible by the incredible outpouring of support we receive from the community. Here are some of the special people and groups who've helped Peter's Place this past year:

- In honor of her late husband, Ethan Halberstadt, Missy Halberstadt and friends hosted The Beach Chair Wiffle Ball Classic on Saturday, June 12, 2010. The Wiffle Ball Classic graciously donated \$7,000 in proceeds from the event to Peter's Place. **(See photo)**
- John Kelly and his family hosted their Fifth Annual KelMoga Golf Tournament, for which Peter's Place was one of the beneficiaries. Our thanks to KelMoga for their \$1,164 donation to Peter's Place.
- In December, Allison Henderson hosted a dessert auction for 24 friends with help from Lauren Forman and Whitney Ebmeyer. They generated a \$2,650 donation for Peter's Place.



- Allison Holmes of Oranges and Lemons, LLC graciously donated \$350 after a Heather Moore jewelry sale held at the home of Jane McNeil.
 - General Wayne Elementary School raised \$2,250 as students designed and sold homemade greeting cards, each representing a "pillar of character".
 - The Dragon Divas boat team donated \$915 – the Divas have been rowing on the Schuylkill for Peter's Place in the Philadelphia International Dragon Boat Festival for years!
 - Kids from Sarah W. Starkweather Elementary School, supported by their PTO, raised \$250 through their fun run. **(See photo)**
 - ADAM of Bryn Mawr donated 15% of their proceeds for the month of May to Peter's Place. We're very grateful for their \$2,500 donation.
 - Garretford Elementary School donated \$585 they raised selling holiday cards.
 - The NFL Cheerleader Alumni Philadelphia Chapter donated proceeds from the sale of T-Shirts and PomPoms as they prepared for their Susan G. Komen Walk for the Cure.
- Thomas J. Paul, Inc. has not only donated their services in the preparation of our annual newsletter; but they assisted in the development of materials for **An Affair of the Arts** and financially support Peter's Place through event sponsorships.

Thank you to Melissa Ingersoll. We wish to thank Melissa for her service to Peter's Place as our Executive Director. We wish her much luck in her future endeavors.

Thank you to our Volunteer Facilitators. Peter's Place on-site peer support groups could not exist without the commitment of over 45 trained volunteer facilitators. Each year, these amazing people give over 2500 hours.

Thank you to our Event Chairs and Committee Members. Event Fundraising is critical to maintaining the fiscal security at Peter's Place, and we could not do this without the tireless hours of volunteer Event Chairs and dedicated committee members. Special thanks to Debbie Mohr Geffken, Allie Hoffman, Katrina Hottenstein and Kristen Prachar.

Thank you to our Board of Directors. We are stronger because of their commitment and dedication to our mission.



Thank you to Chiru and Kui Murage for volunteering to archive the history of the Jimmy Anderson mosaic at Peter's Place. The sisters and their mother, Mondo, attended Peter's Place after the death of the girls' father 8 years ago.

For more information on how you can host your own event to support Peter's Place, please contact Nancy Dever at 610-687-5150 or ndever@petersplaceonline.org.

The Alchemy of Peter's Place

by Tony Morelli, Jr., MSS Candidate
Graduate Intern

I felt instantly comfortable as I started my year at Peter's Place as a graduate social work intern. Much like the children and families that come to Peter's Place, I was led gently but powerfully on my own personal journey. For me, this intense and inspiring journey became one full of searching, seeking and eventually softly unearthing the ever-elusive "secret" of what Peter's Place actually offers grieving children and families: the opportunity for transformation.

Transformation: A slight, sheepish 4-year-old reluctantly enters the Peter's Place circle at first and remains wide-eyed and silent for weeks. She begins to blossom, however, as a proud, self-assured, affable group member, shedding her blanket and eagerly opening the circle... Transformation: A pre-teen grieving the death of a sibling is able to share the intense guilt he feels with the support of his other group members... Transformation: The flawless honesty of a grieving husband who lovingly expresses his struggle to be both a mother and father to his children... Transformation: A teenager just coming to grips with her own deep grief reaches out in support to a newcomer... Transformation: The openness of a teen girl who, after eight weeks, felt safe and secure enough to share the trauma related to her parent's death... Transformation: A sensitive young boy learns that joy and happiness are not only appropriate to express while grieving, but that these emotions are a natural and normal part of his own grief process.

Medievalists would call this mystical transformation alchemy. The alchemy that happens at Peter's Place – the seemingly magical internal transformation of the self and one's grief – doesn't depend upon ancient elixirs. In fact, the "secret" alchemical recipe of Peter's Place, while a rare one, is actually not a secret at all:

- Step 1.** Mix a healthy dose of a safe and secure environment for healing with the belief that those who seek services are already whole and complete.
- Step 2.** Carefully titrate in a heaping serving of acceptance – acceptance that grief is a natural and normal process, and that it looks different for everyone.
- Step 3.** Combine equal parts belief that individuals possess an innate capacity to heal themselves with belief that support and understanding facilitates the healing process.
- Step 4.** Allow all who come to Peter's Place to marinate in this healing recipe and take it with them to share with others.
- Step 5.** Repeat often: grief is an ongoing process.

As I somewhat reluctantly and rather sadly relinquish my role at Peter's Place, I come to understand even more poignantly the issue of loss. I take all of the experiences, all of the lessons, all of the stories and all of the love offered by staff, volunteers, children and families alike into my heart and continue to honor and cherish them. I believe that the door remains open for me, as it does for all who are or ever have been transformed by this community. For just as Peter's Place has created a space for all of us within it, so we too have created a space for Peter's Place within ourselves. You have all changed me...and I am ever-grateful. Thank you!

In Their Own Words

Q: What's the best thing about Peter's Place?

- "It lets me know others have been through the same thing."
– **11-year-old boy**
- "The group of kids and counselors and the common bond we share."
– **Teen boy**
- "Talking about the person who died with people who understand and care."
– **Teen girl**
- "This place has helped my children and me heal our hearts and deal with the grief."
– **Peter's Place parent**

Peter's Place By the Numbers On-site Program Highlights 2009-2010

- **21 ongoing support groups** at our site in Radnor
- **12 new volunteer** grief facilitators trained
- **148 children and 136 adults** participated in on-site peer support groups
- **2500 hours** of Volunteer Grief Facilitator time donated to on-site peer support groups
- Average rating of on-site peer support groups: **9.8/10**

Partying with Peter's Place



October 24, 2009

Over 140 compassionate supporters attended **An Affair of the Arts**, an unforgettable evening graciously hosted by the Baltzell Design Center in Northern Liberties. VINO Restaurant provided the food, and guests mingled and enjoyed the eclectic works of more than a dozen artists who donated 15% of their sales for the evening to Peter's Place.



January 23, 2010

Philadelphia Skating Club hosted more than 250 guests of all ages for **Twizzle and Swizzle**, an evening of skating and food by the fire.



May 5, 2010

We ended our Program year by celebrating Cinco de Mayo with over 130 guests at the Viking Cooking School for our second year of **Eat*Laugh*Love**.

DONATE: Comfort. Hope. Healing.

We've all witnessed the current financial struggles in our country and the world. Many families attending Peter's Place face this same uncertainty at home after the death of a family member. The death of a parent or child can leave a family not only with emotional needs, but with financial needs as well. Peter's Place helps families during this time by not charging for our services, but instead requesting they donate what they are able.

With only a small paid staff working with over 45 volunteer grief facilitators, Peter's Place serves hundreds of children and families every year. We also provide support to kids and staff in area schools. A donation to Peter's Place helps us increase the number of children and families we can serve and helps to educate the community about how to offer comfort and compassion to grieving families.

How to Donate

- Donate today using the attached donation envelope.
- Visit our website www.petersplaceonline.org and click on "Donate."
- Designate Peter's Place for your United Way contribution: our donor number is 14576.
- Donate in Memory of Someone: Remember someone special or give comfort to a family by making a contribution.
- Donating in Honor of Someone: Pay tribute to someone by making a donation to Peter's Place in their honor.



Go to our website
www.petersplaceonline.org
for a link to our Facebook page.



We have a Wish List on
Amazon.com!

To locate our Wish List, go to Amazon.com and click on Gift and Wish Lists. Under Wish Lists and Registries, type in "Peter's Place."

How You Can Help

- \$1,098 allows one family to attend Peter's Place for a program year.*
- \$800 allows up to 10 grieving students to attend an 8 week support group in their own school.
- \$350 purchases a year's supply of children's story books about grief for our lending library.
- \$122 provides a month of services for a grieving family at Peter's Place.

*Program year is 9 months

Peter's Place Board of Directors

Eleanor Morsbach, Co-Chair
Andrew Walsh, Esq., Co-Chair
James M. Buck III, Treasurer
William Haines
Karen Moon, LCSW
James K. Paul
Robin Marzelli Pew
Bob Prachar
Bryn Smythe

Staff

Carrie Miluski, MS, CT, Interim Executive Director/
Program Director
Carrie@petersplaceonline.org
Cara Magrogan, LSW, CT, Intake Coordinator/
Outreach Specialist
Cmagrogan@petersplaceonline.org
Denise M. Paul, MA, CT, Group Coordinator
Denise@petersplaceonline.org
Leila Gordon, MBA, Finance Manager
Leila@petersplaceonline.org
Nancy Dever, Development Coordinator/Office Manager
Ndever@petersplaceonline.org



Peter's Place

150 N. Radnor-Chester Road
Suite F130
Radnor, PA 19087
Ph: 610-687-5150
Fax: 610-687-5120
www.petersplaceonline.org

In This Issue...

- Cover** Letter from the Director
Page 3 A story of the power of our outreach program
Page 7 Showing our gratitude to friends of Peter's Place

Many thanks to The Davenport Family Foundation for generously funding the printing of our publications.

Save the Date 2011

Peter's Place will celebrate our 10th Anniversary with a Gala on May 14, 2011.



Non-Profit
Organization
U.S. Postage
PAID
Wayne, PA
Permit No 116

Peter's Place
150 N. Radnor-Chester Road
Suite F 130
Radnor, PA 19087